

Catalog # 20196

3 Octaves Handbells
with lever/harp accompaniment

AGEHR Level II

This Is My Father's World

arranged by

Monika Durbin

From the Top Publishing

Albuquerque, NM

www.FromTheTopMusic.com

*dedicated to the handbell choir of
St. Paul Evangelical Lutheran Church in Pensacola, Florida*

This Is My Father's World

for 3-octave Handbell Choir and Harp (Lever/Pedal)

Cat. 20196
AGEHR Level II

Hymn Tune: TERRA PATRIS
arranged by Monika Durbin
(ASCAP)

Tempo: $\text{♩} = 92$

Dynamic: *mp*

Handbell (HB) part includes a watermark: *Please return to our store to order this item.*

HB

13 14 15 16 17

mf

Hp.

13 14 15 16 17

mf

HB

18 19 20 21 22

Hp.

18 19 20 21 22

HB

23 24 25 26

pp

LV *mp* LV LV

Hp.

23 24 25 26

Copyrighted material.

HB

27 28 29 30

p LV LV LV LV

R *f*

Please return to our store to order this item.

Hp.

27 28 29 30

HB

31 LV 32 LV 33 R 34

Hp.

31 32 33 34

HB

35 36 37 38

ff

Hp.

35 36 37 38

ff

HB

39 40 41 42 43

mp *p* *mp*

Hp.

39 40 41 42 43

mp

Copyrighted material.

HB

44 45 46 47 48 49

p *molto rit.* *ppp*

Please return to our store to order this item.

Hp.

44 45 46 47 48 49

p *ppp*

Please return to our store to order this item.

dedicated to the handbell choir of
St. Paul Evangelical Lutheran Church in Pensacola, Florida

This Is My Father's World

for 3-octave Handbell Choir and Harp (Lever/Pedal)

Cat. 20196-HB
AGEHR Level II

Handbells Used: 3 Octaves

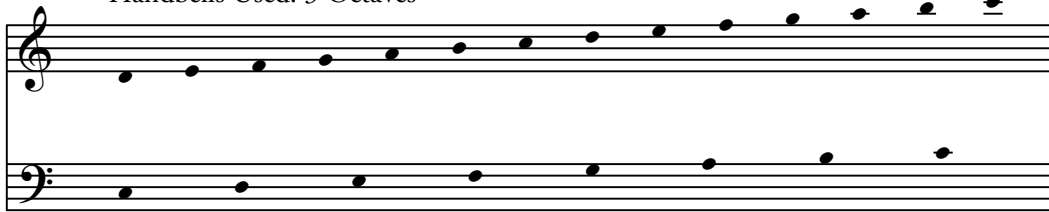

Copyrighted material.

Hymn Tune: TERRA PATRIS
arranged by Monika Durbin
(ASCAP)

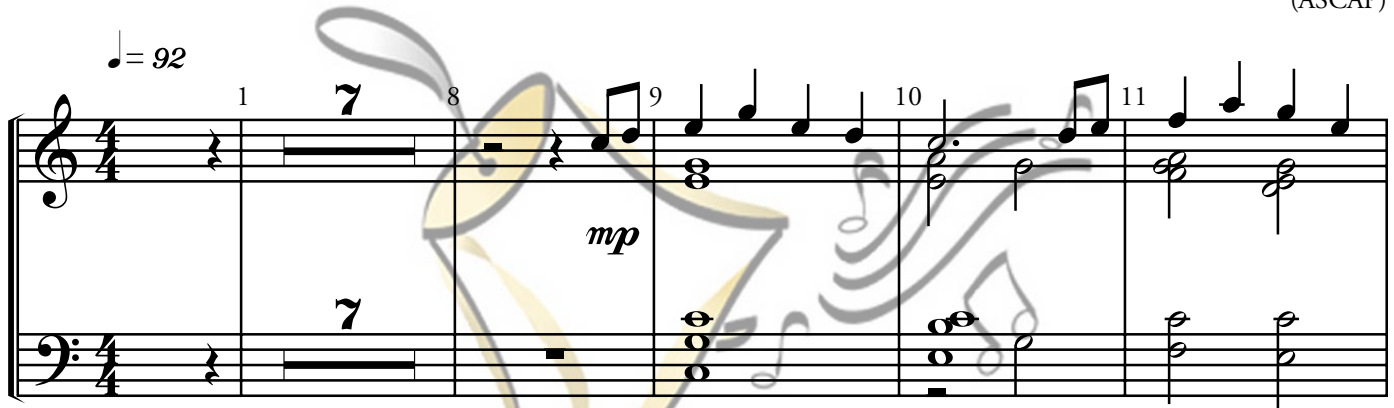

Please return to our store
to order this item.

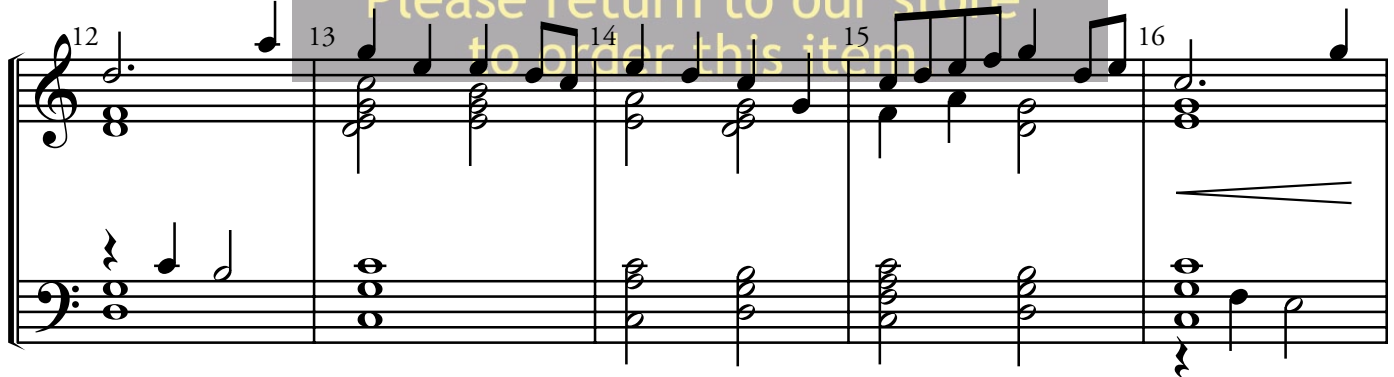

32 LV 33 R 34

35 36 37 38

Copyrighted material.

ff

39 40 41 42 43

mp *p* *mp*

Please return to our store to order this item.

44 45 46 47 48 49

p *molto rit.* *ppp*

dedicated to the handbell choir of
St. Paul Evangelical Lutheran Church in Pensacola, Florida

This Is My Father's World

for 3-octave Handbell Choir and Harp (Lever/Pedal)

Cat. 20196-I

Lever/Pedal HARP

Hymn Tune: TERRA PATRIS
arranged by Monika Durbin
(ASCAP)

